

# SILS



Formatos / Sizes / Formats

**33,3x100**  
13,11"x39,37"  
REC.

**30x60**  
11,81"x23,62"  
REC.



• Siam Crema 33,3x100 Rec. M48 031.627.0096.01134  
• Siam Crema 30x60 Rec. M28 031.547.0096.01134

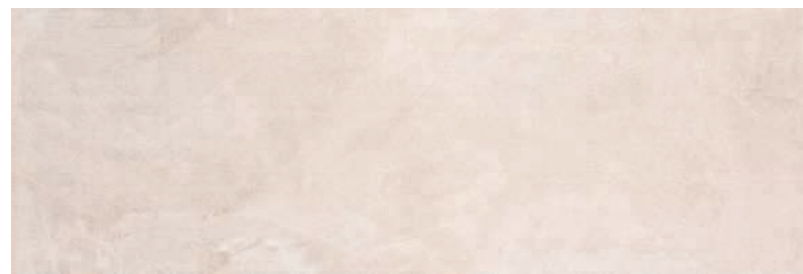

• Sils Arena 33,3x100 Rec. M48 031.627.0017.02568  
• Sils Arena 30x60 Rec. M28 031.547.0017.02568



• Rlv. Sils Arena 33,3x100 Rec. M48 031.627.0017.03834

• Mold. Metal Brillo 1,5x100 P30 032.430.0804.01211

• Mold. Metal Mate 1,5x100 P30 032.430.0803.01211

• Mold. Metal Bronce Brillo 1,5x100 P34 032.430.0336.01211



• Siam Perla 33,3x100 Rec. M48 031.627.0037.01134  
• Siam Perla 30x60 Rec. M28 031.547.0037.01134

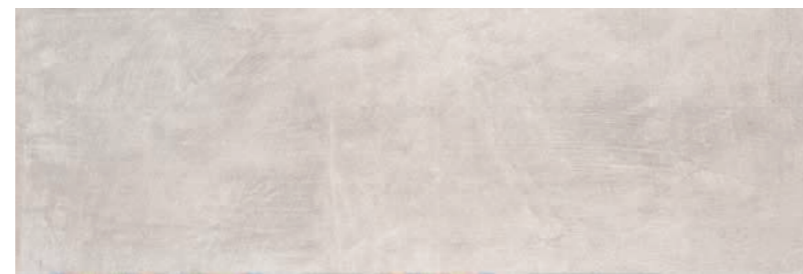

• Sils Ceniza 33,3x100 Rec. M48 031.627.0019.02568  
• Sils Ceniza 30x60 Rec. M28 031.547.0019.02568



• Rlv. Sils Ceniza 33,3x100 Rec. M48 031.627.0019.03834



• Sils Topo 33,3x100 Rec. M48 031.627.0270.02568

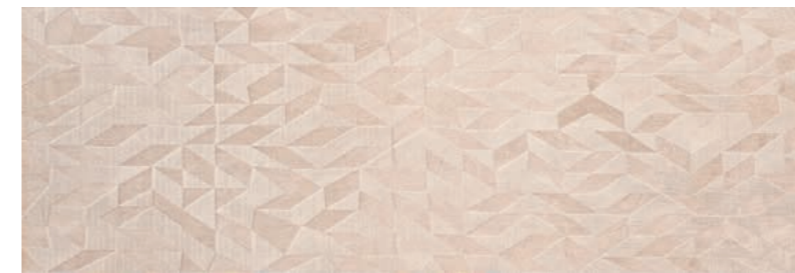

• Rlv. Sils Topo 33,3x100 Rec. M48 031.627.0270.03834

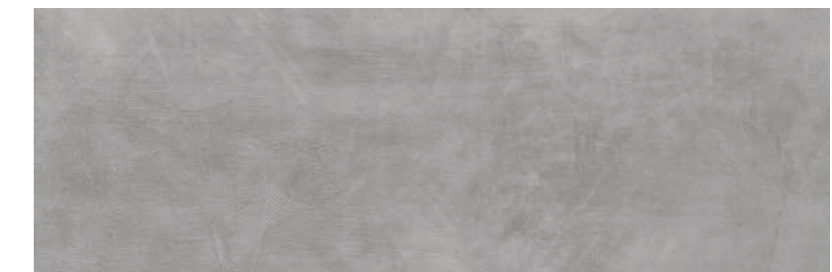

• Sils Gris 33,3x100 Rec. M48 031.627.0002.02568

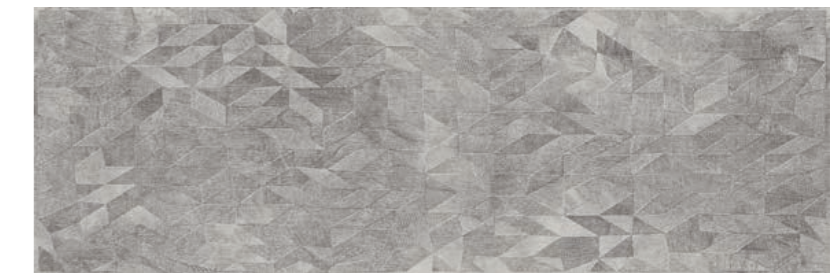

• Rlv. Sils Gris 33,3x100 Rec. M48 031.627.0002.03834



• Silet Taupe 30x60 Rec. M28 031.547.0285.08919



• Silet Gris 30x60 Rec. M28 031.547.0002.08919



Rvto. / Wall / Rvtrm.: **Sils Ceniza 30x60 - Silet Gris 30x60**  
Pvto. / Floor / Sol.: **Omnia Neutro 60x60**

**Piezas especiales** / Special pieces / Pièces especiales (No Rlv. / No Dec. / No 30x60)

Consultar en página / Consult on page / Consulter en page: 372

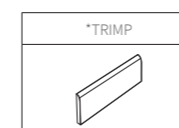

**Empaquetado** / Packaging / Emballage

Formato	pz/cj	m <sup>2</sup> /cj	cj/pl	m <sup>2</sup> /pl	kg/cj	kg/pl
33,3x100	6	2.00	48	96.00	24.00	1,174.00
30x60	9	1.62	60	97.20	20.00	1,229.00
1,5x100	12	-	-	-	2.60	-

