



**VELVET NATURAL**  
45 X 118 / 18" X 47" REC. **N12A1**  
45 X 118 / 18" X 47" REC. NPLUS **N12C1**



**VELVET NATURAL**  
75 X 75 / 30" X 30" REC. **N7A1**  
75 X 75 / 30" X 30" REC. NPLUS **N7C1**



**VELVET NATURAL**  
60 X 60 / 24" X 24" REC. **N6A1**  
60 X 60 / 24" X 24" REC. NPLUS **N6C1**



45 X 118 / 18" X 47" **12 PIECES / 12 PIEZAS**  
75 X 75 / 30" X 30" **14 PIECES / 14 PIEZAS**  
60 X 60 / 24" X 24" **16 PIECES / 16 PIEZAS**

PACKING LIST — LISTA DE EMBALAJE

FORMATO SIZE	PIEZAS PIECES	Kg.	m <sup>2</sup>	CAJAS BOXES	m <sup>2</sup>	Kg.	CAJAS BOXES	m <sup>2</sup>	Kg.
45 X 118	2	23,66	1,05			30	31,56		710
75 X 75	2	25,00	1,11			42	46,62		1.050
60 X 60	3	22,38	1,07			40	42,91		895



Wall Tile / Revestimiento VELVET NATURAL 45 X 118 REC. NPLUS Floor Tile / Pavimento VELVET NATURAL 75 X 75 REC. NPLUS

TECHNICAL FEATURES — CARACTERÍSTICAS TÉCNICAS

- PORCELAIN TILES / PORCELÁNICO
- FLOOR TILES / PAVIMENTO
- WALL TILES / REVESTIMIENTO
- GLOSS BRILLO
- MATT MATE
- POLISHED PULIDO
- RECTIFIED RECTIFICADO
- DESTONIFIED V3 / DESTONIFICADO V3
- GRAPHIC VARIATION / VARIACIÓN GRÁFICA



**VELVET BLANCO**  
45 X 118 / 18" X 47" REC.  $\nabla$   
45 X 118 / 18" X 47" REC. NPLUS

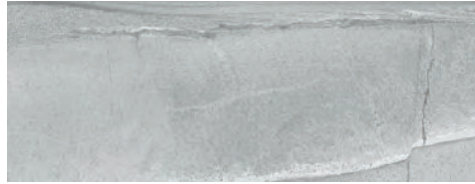

**VELVET GRIS**  
**N12A1** 45 X 118 / 18" X 47" REC.  $\nabla$   
**N12C1** 45 X 118 / 18" X 47" REC. NPLUS



**VELVET BLANCO**  
75 X 75 / 30" X 30" REC.  $\nabla$  **N7A1**  
75 X 75 / 30" X 30" REC. NPLUS **N7C1**



**VELVET GRIS**  
75 X 75 / 30" X 30" REC.  $\nabla$  **N7A1**  
75 X 75 / 30" X 30" REC. NPLUS **N7C1**



**VELVET BLANCO**  
60 X 60 / 24" X 24" REC.  $\nabla$  **N6A1**  
60 X 60 / 24" X 24" REC. NPLUS **N6C1**



**VELVET GRIS**  
60 X 60 / 24" X 24" REC.  $\nabla$  **N6A1**  
60 X 60 / 24" X 24" REC. NPLUS **N6C1**

TECHNICAL FEATURES — CARACTERÍSTICAS TÉCNICAS

- PORCELAIN TILES / PORCELÁNICO
- FLOOR TILES / PAVIMENTO
- WALL TILES / REVESTIMIENTO
- GLOSS / BRILLO
- MATT / MATE
- POLISHED / PULIDO
- RECTIFIED / RECTIFICADO
- DESTONIFIED V3 / DESTONIFICADO V3
- GRAPHIC VARIATION / VARIACIÓN GRÁFICA

PACKING LIST — LISTA DE EMBALAJE

FORMATO / SIZE	PIEZAS / PIECES	Kg.	m <sup>2</sup>	CAJAS / BOXES	m <sup>2</sup>	Kg.	CAJAS / BOXES	m <sup>2</sup>	Kg.
45 X 118	2	23,66	1,05			30	31,56	710	
75 X 75	2	25,00	1,11			42	46,62	1.050	
60 X 60	3	22,38	1,07			40	42,91	895	



SPECIAL PIECES — PIEZAS ESPECIALES



**MOSAICO VELVET BLANCO**  
30 X 30 / 12" X 12"  $\nabla$   
**G042**   
30 X 30 / 12" X 12" NPLUS  
**G043**

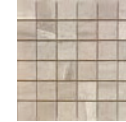

**MOSAICO VELVET NATURAL**  
30 X 30 / 12" X 12"  $\nabla$   
**G042**   
30 X 30 / 12" X 12" NPLUS  
**G043**

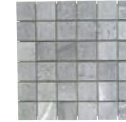

**MOSAICO VELVET GRIS**  
30 X 30 / 12" X 12"  $\nabla$   
**G042**   
30 X 30 / 12" X 12" NPLUS  
**G043**



45 X 118 / 18" X 47" **12 PIECES / 12 PIEZAS**  
75 X 75 / 30" X 30" **14 PIECES / 14 PIEZAS**  
60 X 60 / 24" X 24" **16 PIECES / 16 PIEZAS**



Wall Tile / Revestimiento VELVET GRIS 45 X 118 REC. / Floor Tile / Pavimento VELVET GRIS 45 X 118 REC. NPLUS