

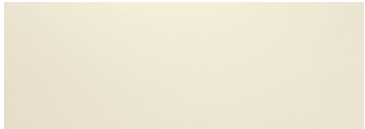

Wall Tile / Revestimiento PEARL TROPIC WHITE 31,6 X 90 REC. - PEARL WHITE 31,6 X 90 REC.  
Floor Tile / Pavimento FOREST HONEY SLIM 22 X 120 REC.



PEARL WHITE  
31,6 X 90 / 12" X 36" REC.  $\perp$  P9A4



PEARL LINEN  
31,6 X 90 / 12" X 36" REC.  $\perp$  P9A5

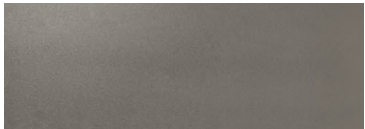

PEARL GREY  
31,6 X 90 / 12" X 36" REC.  $\perp$  P9A5



PEARL TROPIC WHITE  
31,6 X 90 / 12" X 36" REC.  $\boxtimes$  P9A5



PEARL TROPIC LINEN  
31,6 X 90 / 12" X 36" REC.  $\boxtimes$  P9A5



PEARL TROPIC GREY  
31,6 X 90 / 12" X 36" REC.  $\boxtimes$  P9A5

TECHNICAL FEATURES — CARACTERÍSTICAS TÉCNICAS

- PB** WHITE BODY / PASTA BLANCA
- U** WALL TILES / REVESTIMIENTO
- S** SATIN / SATINADO
- R** RECTIFIED / RECTIFICADO
- D** DESTONIFIED V1 / DESTONIFICADO V1



PACKING LIST — LISTA DE EMBALAJE

FORMATO / SIZE	PIEZAS / PIECES	Kg.	m <sup>2</sup>	CAJAS / BOXES	m <sup>2</sup>	Kg.	CAJAS / BOXES	m <sup>2</sup>	Kg.
31,6 X 90	4	19,60	1,14	48	54,60	941			



Wall Tile / Revestimiento PEARL TROPIC GREY 31,6 X 90 REC.  
Floor Tile / Pavimento EVO COAL 90 X 90 REC. LAP



PEARL COPPER SLIM  7,2mm  
45 X 120 / 18" X 48" REC. 



**P12A4** PEARL GREY SLIM  7,2mm  
45 X 120 / 18" X 48" REC. 

**P12A4**

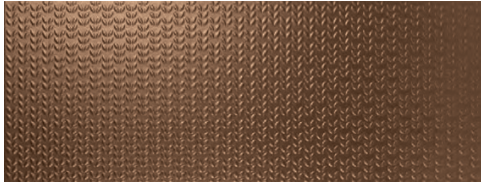

PEARL PETALS COPPER SLIM  7,2mm  
45 X 120 / 18" X 48" REC. 

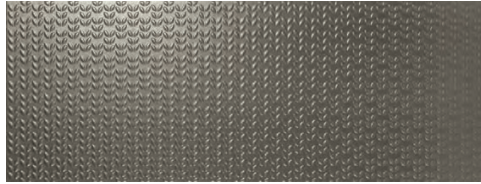

**P12A5** PEARL PETALS GREY SLIM  7,2mm  
45 X 120 / 18" X 48" REC. 

**P12A5**



PEARL UROKO COPPER SLIM  7,2mm  
45 X 120 / 18" X 48" REC. 

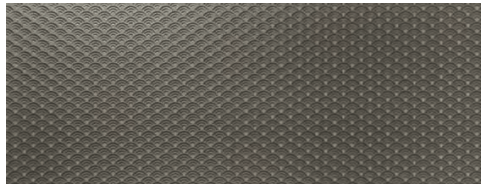

**P12A5** PEARL UROKO GREY SLIM  7,2mm  
45 X 120 / 18" X 48" REC. 

**P12A5**

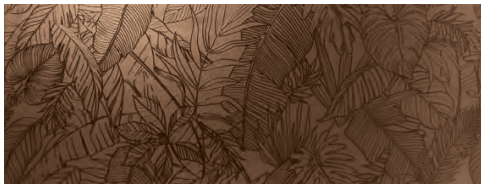

PEARL TROPIC COPPER SLIM  7,2mm  
45 X 120 / 18" X 48" REC. 



**P12A5** PEARL TROPIC GREY SLIM  7,2mm  
45 X 120 / 18" X 48" REC. 

**P12A5**

TECHNICAL FEATURES — CARACTERÍSTICAS TÉCNICAS

-  WHITE BODY / PASTA BLANCA
-  WALL TILES / REVESTIMIENTO
-  SATIN / SATINADO
-  RECTIFIED / RECTIFICADO
-  DESTONIFIED V1 / DESTONIFICADO V1
-  SLIM  7,2mm



Wall Tile / Revestimiento PEARL UROKO COPPER SLIM 45 X 120 REC.

PACKING LIST — LISTA DE EMBALAJE

FORMATO / SIZE	PEZAS / PIECES	Kg	m <sup>2</sup>	CAJAS / BOXES	m <sup>2</sup>	Kg	CAJAS / BOXES	m <sup>2</sup>	Kg
45 X 120 SLIM	4	28,80	2,15	20	42,94	576			



Wall Tile / Revestimiento PEARL LINEN SLIM 45 X 120 REC. - PEARL PETALS LINEN SLIM 45 X 120 REC.  
Floor Tile / Pavimento HERITAGE WALNUT SLIM 22 X 120 REC.

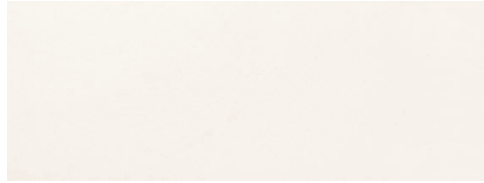

PEARL WHITE SLIM  7,2mm  
45 X 120 / 18" X 48" REC. 



**P12A4** PEARL LINEN SLIM  7,2mm  
45 X 120 / 18" X 48" REC.  **P12A4**



PEARL PETALS WHITE SLIM  7,2mm  
45 X 120 / 18" X 48" REC. 



**P12A5** PEARL PETALS LINEN SLIM  7,2mm  
45 X 120 / 18" X 48" REC.  **P12A5**



PEARL TROPIC WHITE SLIM  7,2mm  
45 X 120 / 18" X 48" REC. 



**P12A5** PEARL TROPIC LINEN SLIM  7,2mm  
45 X 120 / 18" X 48" REC.  **P12A5**

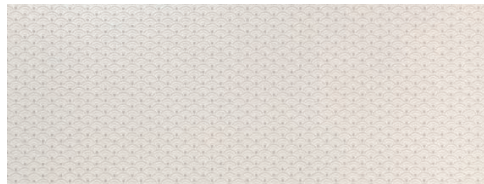

PEARL UROKO WHITE SLIM  7,2mm  
45 X 120 / 18" X 48" REC. 

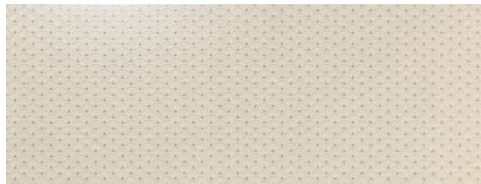

**P12A5** PEARL UROKO LINEN SLIM  7,2mm  
45 X 120 / 18" X 48" REC.  **P12A5**

TECHNICAL FEATURES — CARACTERÍSTICAS TÉCNICAS

-  WHITE BODY / PASTA BLANCA
-  WALL TILES / REVESTIMIENTO
-  SATIN / SATINADO
-  RECTIFIED / RECTIFICADO
-  DESTONIFIED V1 / DESTONIFICADO V1
-  SLIM  7,2mm



Wall Tile / Revestimiento PEARL WHITE SLIM 45 X 120 REC. - PEARL UROKO WHITE SLIM 45X120 REC. Floor Tile / Pavimento CITY NIGHT 90X90 REC.

PACKING LIST — LISTA DE EMBALAJE

FORMATO / SIZE	PEZAS / PIECES	EUROPALET		EUROPALET		EUROPALET	
		Kg	m <sup>2</sup>	CAJAS / BOXES	m <sup>2</sup>	Kg	CAJAS / BOXES
45 X 120 SLIM	4	28,80	2,15	20	42,94	576	

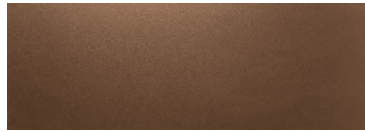

PEARL COPPER  
31,6 X 90 / 12" X 36" REC. 上

P9A5



PEARL COPPER DROPS  
31,6 X 90 / 12" X 36" REC. 区

P9A5



PEARL COPPER CHEVRON  
31,6 X 90 / 12" X 36" REC. 十

P9A5



PEARL COPPER STAR  
31,6 X 90 / 12" X 36" REC. 卍

P9A5



PEARL COPPER CHAIN  
31,6 X 90 / 12" X 36" REC. 卂

P9A5



PEARL GREY  
31,6 X 90 / 12" X 36" REC. 卂

P9A5



PEARL DROP GREY  
31,6 X 90 / 12" X 36" REC. 卂

P9A5



PEARL CHEVRON GREY  
31,6 X 90 / 12" X 36" REC. 上

P9A5



PEARL CHAIN GREY  
31,6 X 90 / 12" X 36" REC. 区

P9A5

TECHNICAL FEATURES — CARACTERÍSTICAS TÉCNICAS

- PB** WHITE BODY / PASTA BLANCA
- WALL TILES / REVESTIMIENTO
- SATIN / SATINADO
- RECTIFIED / RECTIFICADO
- DESTONIFIED V1 / DESTONIFICADO V1

PACKING LIST — LISTA DE EMBALAJE

FORMATO / SIZE	PIEZAS / PIECES	Kg.	m <sup>2</sup>	CAJAS / BOXES	m <sup>2</sup>	Kg.	CAJAS / BOXES	m <sup>2</sup>	Kg.
31,6 X 90	4	19,60	1,14	48	54,60	941			



PEARL WHITE  
31,6 X 90 / 12" X 36" REC. 卂

P9A4



PEARL DROP WHITE  
31,6 X 90 / 12" X 36" REC. 上

P9A4



PEARL CHEVRON WHITE  
31,6 X 90 / 12" X 36" REC. 卂

P9A4



PEARL CHAIN WHITE  
31,6 X 90 / 12" X 36" REC. 十

P9A4



PEARL DROP WHITE  
Detalle - Detail - Detail



PEARL CHEVRON WHITE  
Detalle - Detail - Detail



PEARL CHAIN WHITE  
Detalle - Detail - Detail



Wall Tile / Revestimiento PEARL WHITE 31,6 x 90 - PEARL WHITE CHAIN 31,6 x 90



PEARL LINEN  
31,6 X 90 / 12" X 36" REC.  $\overline{\text{F}}$

P9A5

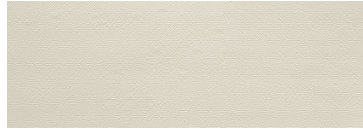

PEARL LINEN RIVER  
31,6 X 90 / 12" X 36" REC.  $\overline{\text{F}}$

P9A5



PEARL LINEN BRAID  
31,6 X 90 / 12" X 36" REC.  $\overline{\text{F}}$

P9A5



PEARL LINEN STAR  
31,6 X 90 / 12" X 36" REC.  $\overline{\text{F}}$

P9A5



PEARL CORAL  
31,6 X 90 / 12" X 36" REC.  $\perp$

P9A5



PEARL CORAL RIVER  
31,6 X 90 / 12" X 36" REC.  $\perp$

P9A5



PEARL CORAL BRAID  
31,6 X 90 / 12" X 36" REC.  $\perp$

P9A5



PEARL CORAL STAR  
31,6 X 90 / 12" X 36" REC.  $\perp$

P9A5

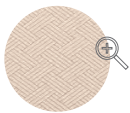

PEARL CORAL BRAID  
Detalle - Detail - Detail



PEARL CORAL RIVER  
Detalle - Detail - Detail

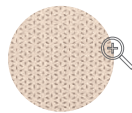

PEARL CORAL STAR  
Detalle - Detail - Detail

TECHNICAL FEATURES — CARACTERÍSTICAS TÉCNICAS

- PB** WHITE BODY / PASTA BLANCA
- WALL TILES / REVESTIMIENTO
- SATIN / SATINADO
- RECTIFIED / RECTIFICADO
- DESTONIFIED V1 / DESTONIFICADO V1

PACKING LIST — LISTA DE EMBALAJE

FORMATO / SIZE	PIEZAS / PIECES	Kg.	m <sup>2</sup>	CAJAS / BOXES	m <sup>2</sup>	Kg.	CAJAS / BOXES	m <sup>2</sup>	Kg.
31,6 X 90	4	19,60	1,14	48	54,60	941			



Wall Tile / Revestimiento PEARL LINEN 31,6 X 90 - PEARL LINEN RIVER 31,6 X 90 Floor Tile / Pavimento HERITAGE WALNUT SLIM 22 X 120 REC.



Wall Tile / Revestimiento PEARL LINEN 31,6 X 90 - PEARL CORAL BRAID 31,6 X 90 Floor Tile / Pavimento HERITAGE EBONY SLIM 22 X 120 REC.



PEARL BLUE  
31,6 X 90 / 12" X 36" REC.  $\overline{\text{F}}$

P9A5



PEARL BLUE RIVER  
31,6 X 90 / 12" X 36" REC.  $\overline{\text{F}}$

P9A5



PEARL BLUE BRAID  
31,6 X 90 / 12" X 36" REC.  $\overline{\text{F}}$

P9A5



PEARL BLUE STAR  
31,6 X 90 / 12" X 36" REC.  $\overline{\text{F}}$

P9A5



PEARL TURQUOISE  
31,6 X 90 / 12" X 36" REC.  $\perp$

P9A5



PEARL TURQUOISE RIVER  
31,6 X 90 / 12" X 36" REC.  $\perp$

P9A5



PEARL TURQUOISE BRAID  
31,6 X 90 / 12" X 36" REC.  $\perp$

P9A5



PEARL TURQUOISE STAR  
31,6 X 90 / 12" X 36" REC.  $\perp$

P9A5



PEARL TURQUOISE BRAID  
Detalle - Detail - Detail



PEARL TURQUOISE RIVER  
Detalle - Detail - Detail

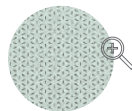

PEARL TURQUOISE STAR  
Detalle - Detail - Detail

TECHNICAL FEATURES — CARACTERÍSTICAS TÉCNICAS

- PB** WHITE BODY / PASTA BLANCA
- WALL TILES / REVESTIMIENTO
- SATIN / SATINADO
- RECTIFIED / RECTIFICADO
- DESTONIFIED V1 / DESTONIFICADO V1

PACKING LIST — LISTA DE EMBALAJE

FORMATO / SIZE	PIEZAS / PIECES	Kg.	m <sup>2</sup>	CAJAS / BOXES	m <sup>2</sup>	Kg.	CAJAS / BOXES	m <sup>2</sup>	Kg.
31,6 X 90	4	19,60	1,14	48	54,60	941			



SET A

SET B

DECO PEARL DREAM CORAL A Y B

31,6 X 90 / 12" X 36" REC.

G082

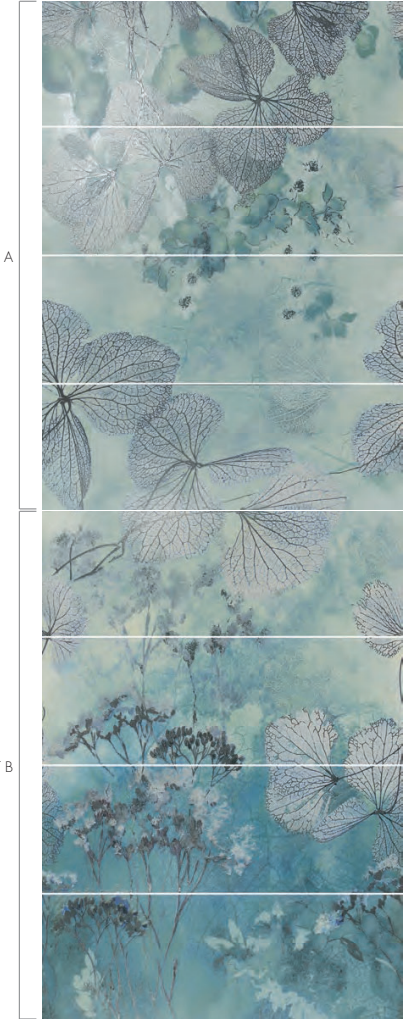

SET A

SET B

DECO PEARL DREAM TURQUOISE A Y B

31,6 X 90 / 12" X 36" REC.

G082





Wall Tile / Revestimiento PEARL CORAL 31,6 X 90 REC. - PEARL LINEN 31,6 X 90 REC. - DECO PEARL DREAM CORAL SET A Y B 31,6 X 90 REC.  
Floor Tile / Pavimento HERITAGE EBONY SLIM 22 X 120 REC.



PEARL WHITE  
60 X 60 / 24" X 24" REC. N6A1

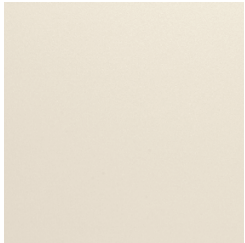

PEARL LINEN  
60 X 60 / 24" X 24" REC. N6A1



PEARL GREY  
60 X 60 / 24" X 24" REC. N6A1



Wall Tile / Revestimiento PEARL BLUE 31,6 X 90 - PEARL BLUE BRAID 31,6 X 90  
Floor Tile / Pavimento HERITAGE WALNUT SLIM 22 X 120 REC.

TECHNICAL FEATURES — CARACTERÍSTICAS TÉCNICAS

- PORCELAIN TILES / PORCELÁNICO
- FLOOR TILES / PAVIMENTO
- SATIN / SATINADO
- RECTIFIED / RECTIFICADO
- DESTONIFIED V1 / DESTONIFICADO V1

PACKING LIST — LISTA DE EMBALAJE

FORMATO / SIZE	PEZAS / PIECES	Kg	m <sup>2</sup>	CAJAS / BOXES	m <sup>2</sup>	Kg	CAJAS / BOXES	m <sup>2</sup>	Kg
60 X 60	3	21,00	1,07				40	42,91	840

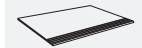

Steps & skirtings availables Pag. 275  
Peldaños y rodapiés disponibles. Pag. 275