



SPRING 2016



CISA CERAMICHE

PER PASSIONE DAL 1954



atelier

Naturale Rettificato
Natural Straightened

30x120 | 20x120
12"x48" | 8"x48"

PAG. 13

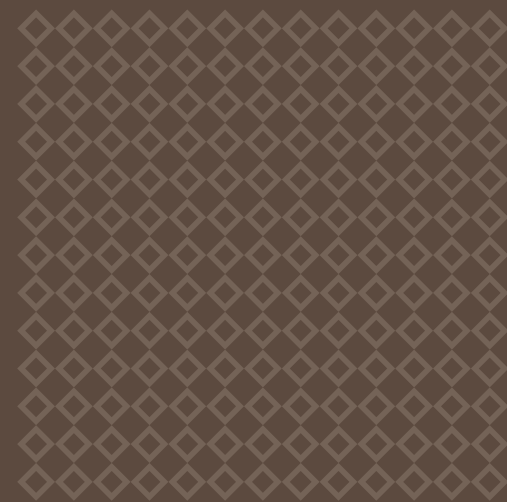

PAG. 31

Naturale Rettificato
Natural Straightened

Satinato e Rettificato
Honed and Rectified

80x80 | 40x80 | 30x60
31"x31" | 16"x31" | 12"x24"

petra

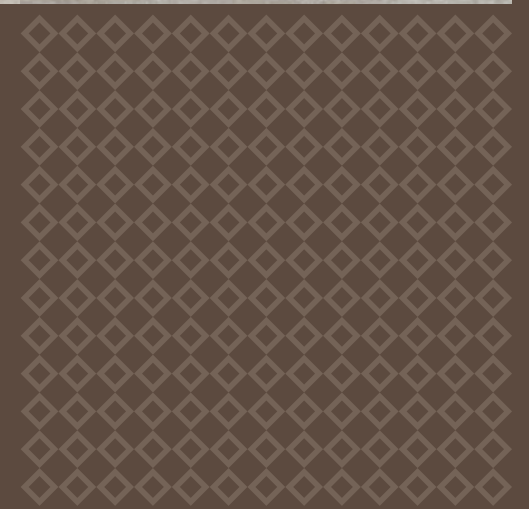

blendwood

Naturale Rettificato
Natural Straightened

Grip Rettificato
Grip Straightened

26,5x180 | 30x120 | 20x120
10,6"x72" | 12"x48" | 8"x48"

PAG. 29



blendwood











blendwood



NATURALE RETTIFICATO
 NATURAL STRAIGHTENED
 NATUREL RECTIFIÉ
 NATUR OBERFLÄCHEV GESCHLIFFEN
 НАТУРАЛЬНЫЙ КАЛИБРОВАННЫЙ

GRIP RETTIFICATO
 GRIP STRAIGHTENED
 GRIP RECTIFIÉ
 GRIFFIGE GESCHLIFFEN
 GRIP КАЛИБРОВАННЫЙ

GRES PORCELLANATO SMALTATO
 GLAZED PORCELAIN
 LE GRÉS CÉRAME ÉMAILLÉ
 GLASIERTE FEINSTEINZUEG
 ГЛАЗУРОВАННЫЙ КЕРАМИЧЕСКИЙ ГРАНИТ
EN 14411 B1a

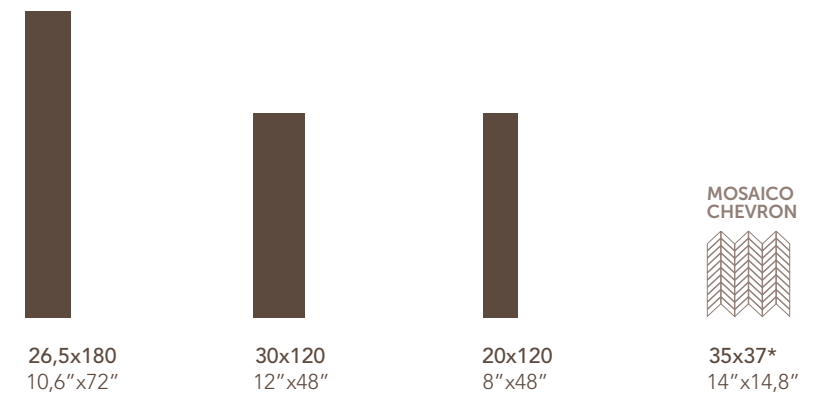

| | | 26,5x180 10,6" x 72" | 30x120 12" x 48" | 20x120 8" x 48" | MOSAICO CHEVRON 35x37* 14" x 14,8" |
|-------------------|-----------|-------------------------|---------------------|--------------------|---|
| CAPPUCCINO | nat rett | 0155301 | 0155304 | 0155303 | 0155307 |
| | grip rett | - | - | - | - |
| BEIGE | nat rett | 0155321 | 0155324 | 0155323 | 0155327 |
| | grip rett | - | 0155326 | - | - |
| ASH | nat rett | 0155341 | 0155344 | 0155343 | 0155347 |
| | grip rett | - | 0155346 | - | - |
| BROWN | nat rett | 0155361 | 0155364 | 0155363 | 0155367 |
| | grip rett | - | - | - | - |
| MULTIWOOD | nat rett | 0155381 | 0155384 | 0155383 | 0155387 |
| | grip rett | - | 0155386 | - | - |

* misura ingombro 40x37, 16" x 14,8"

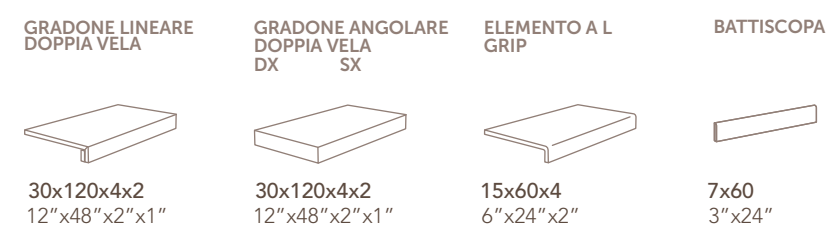

| | | 30x120x4x2 12" x 48" x 2" x 1" | 30x120x4x2 12" x 48" x 2" x 1" | 15x60x4 6" x 24" x 2" | 7x60 3" x 24" |
|-------------------|--|-----------------------------------|-----------------------------------|--------------------------|------------------|
| CAPPUCCINO | | 0155309 | 0155310 0155311 | 0155312 | 0155308 |
| BEIGE | | 0155329 | 0155330 0155331 | 0155332 | 0155328 |
| ASH | | 0155349 | 0155350 0155351 | 0155352 | 0155348 |
| BROWN | | 0155369 | 0155370 0155371 | 0155372 | 0155368 |
| MULTIWOOD | | 0155389 | 0155390 0155391 | 0155392 | 0155388 |



www.ceramichecisa.it

Via Statale 99/D
42013 Dinazzano di Casalgrande (RE)

Tel. +39 0522 773602
Fax +39 0522 773650 (Italia)
+39 0522 773649 (Estero)

RICCHETTI GROUP



scarica la nostra nuova app
download our new app

