

# Rinsey

REVESTIMIENTO  
WALL TILES

Cevisama 2019 Novelties

13¼"x40" 33,3x100



Ambiente  
Rinsey Ivory, Rinsey Taupe 33,3x100  
Metro Rinsey Taupe 33,3x100  
Alen Tabaco 23x120

# Rinsey

REVESTIMIENTO  
WALL TILES

Cevisama 2019 Novelties

13¼"x40" 33,3x100

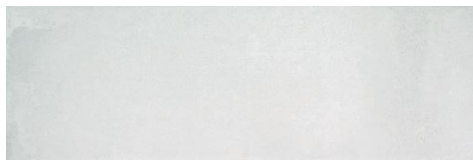

Rinsey White

33,3x100  
G1640



Rinsey Ivory

33,3x100  
G1640



Rinsey White

33,3x100  
G1640



Rinsey Blue

33,3x100  
G1640



Rinsey Taupe

33,3x100  
G1640



Rinsey Grey

33,3x100  
G1640

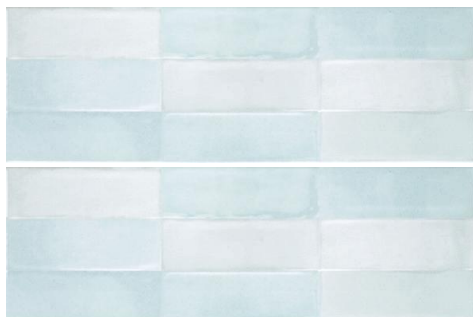

Metro Rinsey Blue

33,3x100  
G1640



Metro Rinsey Taupe

33,3x100  
G1640

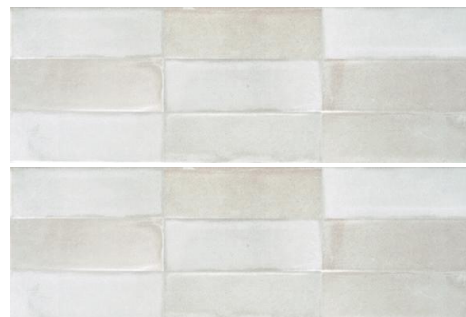

Metro Rinsey Grey

33,3x100  
G1640



*Ambiente*  
*Rinsey White, Rinsey Grey 33,3x100*  
*Metro Rinsey Grey 33,3x100*  
*Santa Fe Coyote 15x90*

Formato	Pzas/Cj	M2/Cj	Kg/Cj	Pzs/m2	Kg/m2	Pzas/Pal	Cjas/Pal	M2/Pal	Kg/Pal
<b>REVESTIMIENTO CERAMICO</b>									
<b>20X60</b>	13	1,56	23,75	8,33	15,22	624	48	74,88	1.160,00
<b>20x60 Relieve</b>	11	1,32	22,29	8,33	16,89	528	48	63,36	1.090,00
<b>20x60 Relieve</b>	12	1,44	23,33	8,33	16,20	576	48	69,12	1.140,00
<b>25X40</b>	16	1,60	25,42	10,00	15,89	1.024	64	102,40	1.640,00
<b>25X50</b>	13	1,63	26,04	8,00	16,03	832	64	104,00	1.680,00
<b>25X50 Relieves</b>	11	1,38	24,48	8,00	17,80	704	64	88,00	1.580,00
<b>25X50 Relieves</b>	12	1,50	24,48	8,00	16,32	768	64	96,00	1.580,00
<b>25X75</b>	7	1,31	24,44	5,33	18,62	315	45	59,06	1.120,00
<b>30X60</b>	7	1,26	17,50	5,56	13,89	336	48	60,48	860,00
<b>30X60</b>	10	1,80	25,00	5,56	13,89	480	48	86,40	1.200,00
<b>33,3X63 RECT. Pasta Blanca</b>	7	1,46	24,58	4,77	16,74	336	48	70,49	1.200,00
<b>33,3X90 RECT. Pasta Blanca</b>	4	1,19	21,80	3,33	18,18	200	50	59,94	1.110,00
<b>33,3x100</b>	4	1,32	23,64	3,00	17,91	200	50	66,00	1.200,00

<b>PAVIMENTO DE GRES</b>									
<b>33.3X33.3</b>	13	1,45	24,78	8,97	17,11	702	54	78,22	1.360,00
<b>33.5X33.5 ESP.</b>	10	1,12	22,28	8,85	19,86	540	54	60,62	1.230,00
<b>33.33X33.33 ESP. ANTIHIELO</b>	9	1,00	22,17	9,00	22,17	486	54	54,00	1.220,00
<b>45X45</b>	7	1,42	26,12	4,93	18,40	448	64	90,88	1.690,00
<b>20,5X61,5</b>	9	1,13	21,56	7,93	19,00	576	64	72,62	1.400,00
<b>24X95</b>	6	1,37	31,39	4,39	22,95	216	36	49,25	1.150,00

<b>PORCELANICO</b>									
<b>15X90</b>	9	1,22	22,92	7,41	18,86	432	48	58,32	1.120,00
<b>22,7X208,1 RECT.</b>	2	0,945	20,95	2,11	22,17	120	60	56,70	1.290,00
<b>23X120</b>	4	1,12	22,22	3,58	19,87	216	54	60,39	1.220,00
<b>23x120 RECT. (22,7x119,5)</b>	4	1,0851	21,94	3,68	20,20	216	54	58,59	1.205,00
<b>25x100 RECT. (25x99,5)</b>	5	1,2438	24,56	4,02	19,76	225	45	55,97	1.125,00
<b>30X60</b>	7	1,26	22,92	5,56	18,19	336	48	60,48	1.120,00
<b>30x150 RECT. (30x149,5)</b>	3	1,3455	28,57	2,23	21,23	126	42	56,51	1.220,00
<b>37X75</b>	4	1,11	22,50	3,60	20,27	216	54	59,94	1.235,00
<b>45X45</b>	7	1,42	25,10	4,93	17,67	364	52	73,84	1.325,00
<b>50X100</b>	2	1,00	20,21	2,00	20,21	108	54	54,00	1.110,00
<b>60X60</b>	4	1,44	30,00	2,78	20,83	144	36	51,84	1.100,00
<b>60X60 (20 mm) RECT. (59,5x59,5)</b>	2	0,7080	28,47	1,41	40,21	72	36	25,49	1.045,00
<b>60x60 RECT. (59,5x59,5)</b>	4	1,4161	28,47	2,82	20,11	144	36	50,98	1.045,00
<b>60x120 RECT. (59,5x120)</b>	2	1,428	30,25	1,40	21,18	80	40	57,12	1.230,00
<b>75x75</b>	2	1,13	23,75	1,77	21,02	96	48	54,00	1.160,00
<b>75X75 RECT. (74,4x74,4)</b>	2	1,1071	22,92	1,83	20,70	96	48	53,14	1.120,00
<b>100x100 RECT. (99,5X99,5)</b>	2	1,99	42,14	1,005	21,17	56	28	55,72	1.200,00

# KERATILE

© Copyright KERATILE, S.L.U.

© Copyright KERATILE, S.L.U.

Reservados todos los derechos  
 Novedades Cevisama - 2019 - Segunda Edición  
 Keratile se reserva el derecho de modificar las características de sus productos  
 sin preaviso de ningún tipo.  
 Los acabados se dan a título indicativo, quedando bajo reserva los ajustes de los  
 colores consecuencia de las técnicas de impresión.  
 Por ello las fotografías de los productos  
 expuestos no son contractuales.

*All rights reserved.*  
*Cevisama Novelties - 2019 - Second Edition*  
*Keratile reserves the right to change the characteristics of its products*  
*without prior notice.*  
*Information about the finishes of the goods is only provided as a guide.*  
*As a result of the printing techniques there might be differences between*  
*the colours printed in this catalogue and these of the real products.*  
*Colours shown in this catalogue are not contractual.*